TAX PARCEL NUMBER: 08-07-214-002

Plat of Annexation

OF PART OF THE SOUTHEAST QUARTER OF SECTION 7, TOWNSHIP 38 NORTH, RANGE 10 EAST OF THE THIRD PRINCIPAL MERIDIAN IN DUPAGE COUNTY, ILLINOIS.

THIS PLAT HAS BEEN SUBMITTED FOR RECORDING BY AND RETURN TO:

NAME: NAPERVILLE CITY CLERK
ADDRESS: P.O.BOX 3020
400 S. EAGLE STREET
NAPERVILLE, IL
60566-7020

Vicinity Map
(No Scale)

North
Scale 1" = 20'

0' 20' 40' 60'

LEGAL DESCRIPTION OF THE PROPERTY

LOT 11 IN BLOCK 6 IN ARTHUR T. MCINTOSH AND COMPANY'S OGDEN HIGHLANDS, BEING A SUBDIVISION IN THE EAST HALF OF SECTION 7 AND WEST HALF OF SECTION 8, TOWNSHIP 38 NORTH, RANGE 10, EAST OF THE THIRD PRINCIPAL MERIDIAN, ACCORDING TO THE PLAT THEREOF RECORDED JULY 9, 1925 AS DOCUMENT 195889, IN DUPAGE COUNTY, ILLINOIS.

BASIS OF BEARINGS:

ASSUMED MERIDIAN

ABBREVIATIONS:

(R) = RECORD VALUE
(M) = MEASURED VALUE
(C) = CALCULATED VALUE
(D) = DEED VALUE
DOC. = DOCUMENT

AREA SUMMARY

NET AREA	29,356 SQ. FT.	(0.67 AC.)
AREA IN R.O.W.	0 SQ. FT.	
AREA TO BE ANNEXED	29,356 SQ. FT.	(0.67 AC.)

OWNER

SIENA CONSTRUCTION INC.
409 BAYBERRY LANE
NAPERVILLE, IL 60563

LEGEND:

SECTION LINE
ROAD CENTERLINE
SUBDIVISION BOUNDARY LINE
ANNEXATION BOUNDARY LINE
EXISTING CORPORATE LIMITS OF THE CITY OF NAPERVILLE

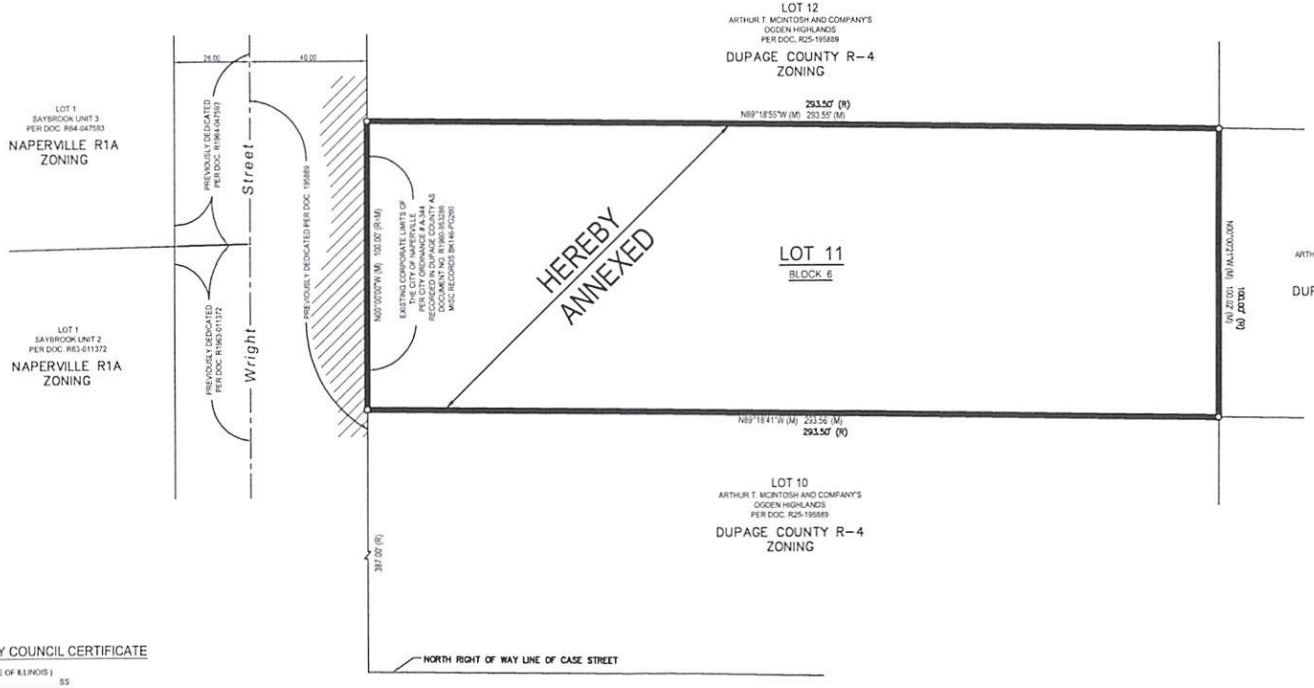

SURVEYOR'S CERTIFICATE

THIS IS TO STATE THAT I, GEORGE H. SKULAVIK, ILLINOIS PROFESSIONAL LAND SURVEYOR #2580 HAVE PREPARED THIS ANNEXATION PLAT FROM FIELD MEASUREMENTS AS SHOWN AND FROM EXISTING MAPS AND RECORDS. ALL DISTANCES ARE SHOWN IN FEET AND DECIMAL PARTS THEREOF.

DATED THIS _____ DAY OF _____ A.D., 2012.

GEORGE H. SKULAVIK PROFESSIONAL LAND SURVEYOR NO. 035-002580.
MY LICENSE EXPIRES NOVEMBER 30, 2012.

DUPAGE COUNTY RECORDER'S CERTIFICATE

STATE OF ILLINOIS)
SS)
COUNTY OF DUPAGE)

THIS INSTRUMENT _____ WAS FILED FOR RECORD IN THE RECORDER'S OFFICE OF DUPAGE COUNTY, ILLINOIS.

ON THE _____ DAY OF _____, A.D. 20___

AT _____ O'CLOCK ___ M. AND WAS RECORDED IN BOOK _____

OF PLATS ON PAGE _____

_____
RECORDER OF DEEDS

CITY COUNCIL CERTIFICATE

STATE OF ILLINOIS)
SS
COUNTY OF DU PAGE)

THIS PLAT OF ANNEXATION IS IDENTIFIED AS THAT REAL ESTATE INCORPORATED INTO AND MADE A PART OF THE CITY OF NAPERVILLE OF WILL AND DU PAGE COUNTIES

BY ORDINANCE NO. _____ ADOPTED BY THE CITY COUNCIL

AT A MEETING HELD ON THE _____ DAY OF _____, A.D., 20___

BY: _____ ATTEST: _____
MAYOR CITY CLERK

SURVEYOR'S NOTES:

THERE ARE NOT ANY ELECTORS THAT RESIDE ON THE PROPERTY ANNEXED HEREBY.

THERE ARE NO HABITABLE STRUCTURES ON THE PROPERTY ANNEXED HEREBY.

SIENA CONSTRUCTION, INC. - PLAT OF ANNEXATION
5 S. 425 WRIGHT STREET, NAPERVILLE, IL.

CITY OF NAPERVILLE PROJECT NUMBER 12-10000105

REVISION	DATE	DESC.
1	11-21-2012	PER CITY OF NAPERVILLE REVIEW LETTER DATED ON 11-20-12

BY: DRAWN: CHK'D BY: DATE: 11-20-12 CHECKED: 11-20-12 SCALE: 1" = 20' FIELD BOOK: COMP. FILE: PROJECT NO. 2012-0300

Ridgeline Consultants LLC
Private Professional Design Firm No. 184-004796
Phone: 630.357.7927 Fax: 630.357.7355
Ridgeline Consultants
City of Naperville
Transportation, Engineering and Development
400 South Eagle Street
P.O. Box 3020
Naperville, IL 60566-7020

SHEET 1 OF 1

EXHIBIT C

Exhibit C