Eikon 5K - April 25, 2015

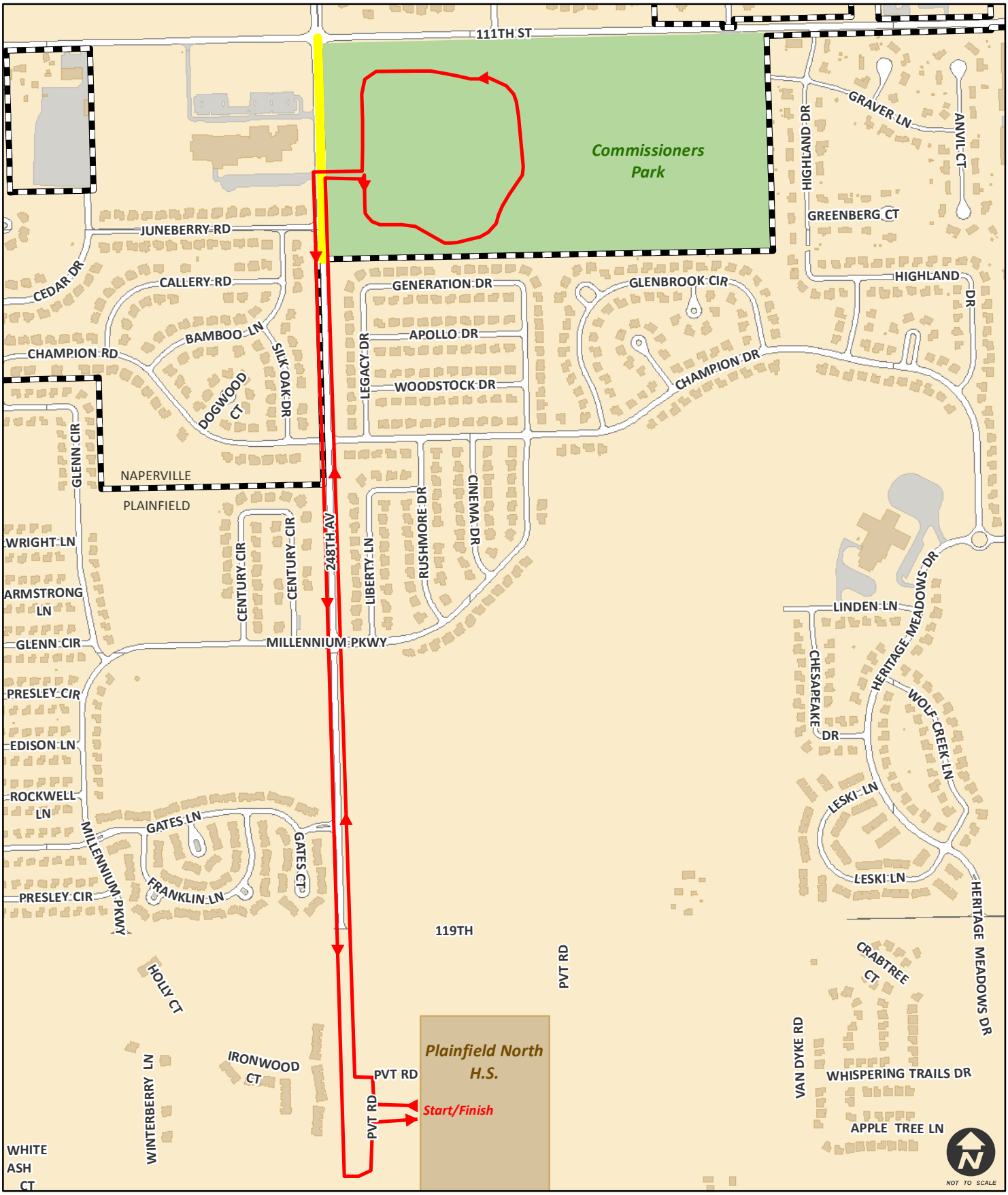

City of Naperville
Special Events
Jennifer Runestad (630) 305-5340
www.naperville.il.us
February 2014

Legend:

Run/Walk Route

Road Closed 8:45am to 10:30am

Naperville Street Closure

This map should be used for reference only. The data is subject to change without notice. The City of Naperville assumes no liability in the use or application of the data. Reproduction or redistribution is forbidden without expresssed written consent from the City of Naperville.